

# LOCALITY MAP

## Narrandera Sports Pavilion

### Drawing List

Drawing No.	Title	Revision	Date
A00	Cover Sheet & Site Plan	-	NOVEMBER 2020
A01	Lower Ground Floor Plan	-	NOVEMBER 2020
A02	Ground Floor Plan	-	NOVEMBER 2020
A03	Elevations	-	NOVEMBER 2020
A04	Elevations	-	NOVEMBER 2020
A05	Cross Section	-	NOVEMBER 2020

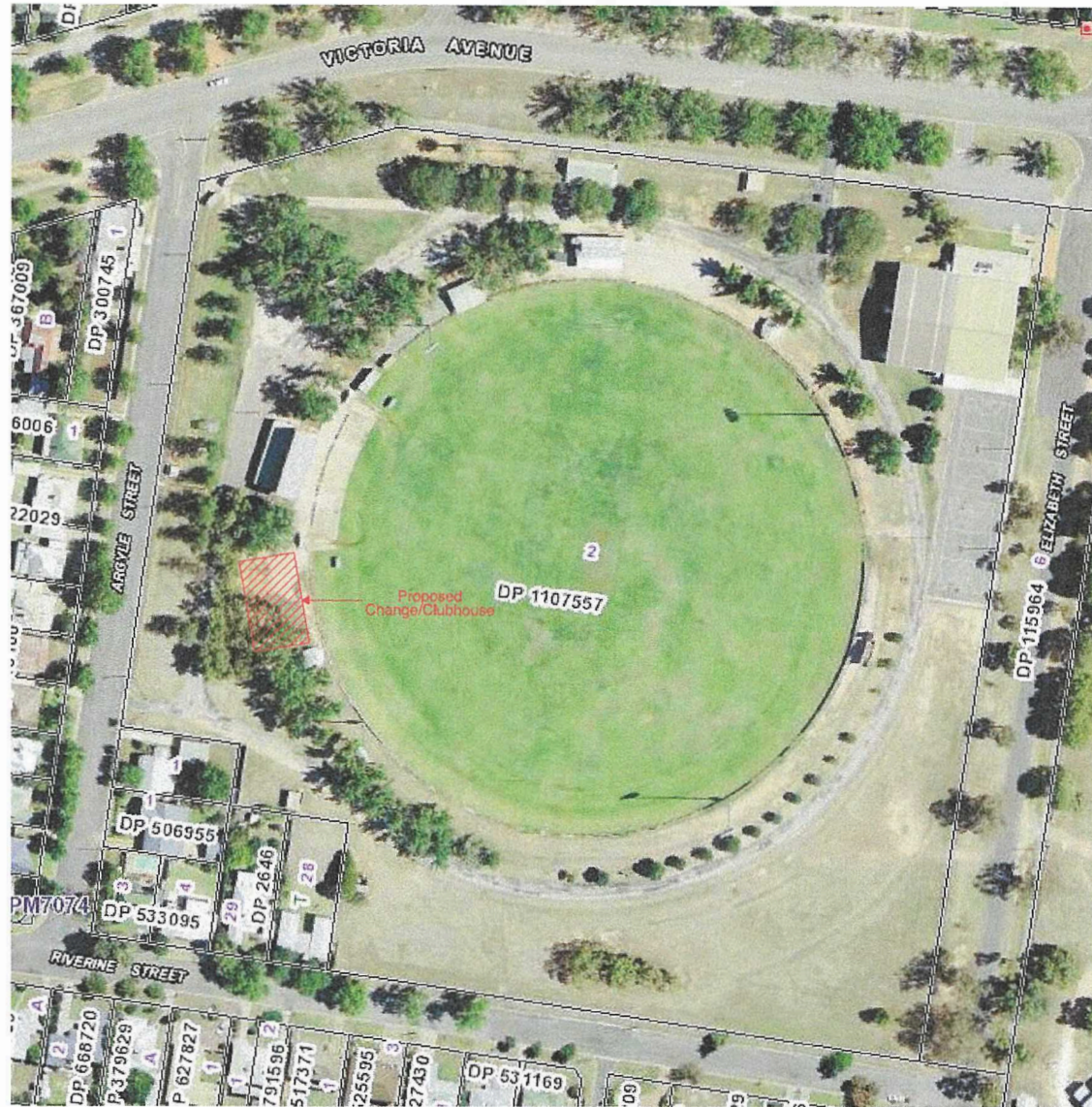

01 Site Plan  
1:NTS



**STEVEN MURRAY ARCHITECT**  
 15 BOONAH STREET  
 2870794 Narrandera NSW  
 M: +61 8 906 807 442  
 P: +61 2 6364 7798  
 E: stevemurray@westnet.com.au

The Builder shall check all dimensions and levels on site prior to commencing work. Notify any errors, discrepancies or omissions to the architect. Refer to written instructions only. Do not scale drawings. Drawings shall not be used for construction purposes until issued for construction. This drawing reflects a design by Steven Murray Architect and is to be used only for work authorised in writing by Steven Murray Architect. It refers to Australian Height Data UTM. It is the contractor's responsibility to confirm all measurements on site and locations of any services prior to work on site. All documents here within are subject to Australian Copyright Laws.

**DRAWING TITLE**  
 Cover Page & Site Plan

**PROJECT**  
 Narrandera Sports Ground - Change/Clubhouse  
 Client: Narrandera Shire Council

JOB No.	SCALE	DATE
112	As Noted	Nov 2020

DESIGNED	DRAWN	CHECKED
SM	TM	SM

**CONSULTANTS**  
 Peter Kennard Consulting - Consulting Engineers

REVISION NUMBER	REVISION DATE	REVISION DESCRIPTION
-----------------	---------------	----------------------

**DRAWING NUMBER**  
 A00

**ISSUE**  
 FOR CONSTRUCTION  
 CERTIFICATE



**AREA OF UPPER LEVEL SUBJECT TO THE PROPOSED LICENCE AGREEMENT (PERIMETER HIGHLIGHTED)**

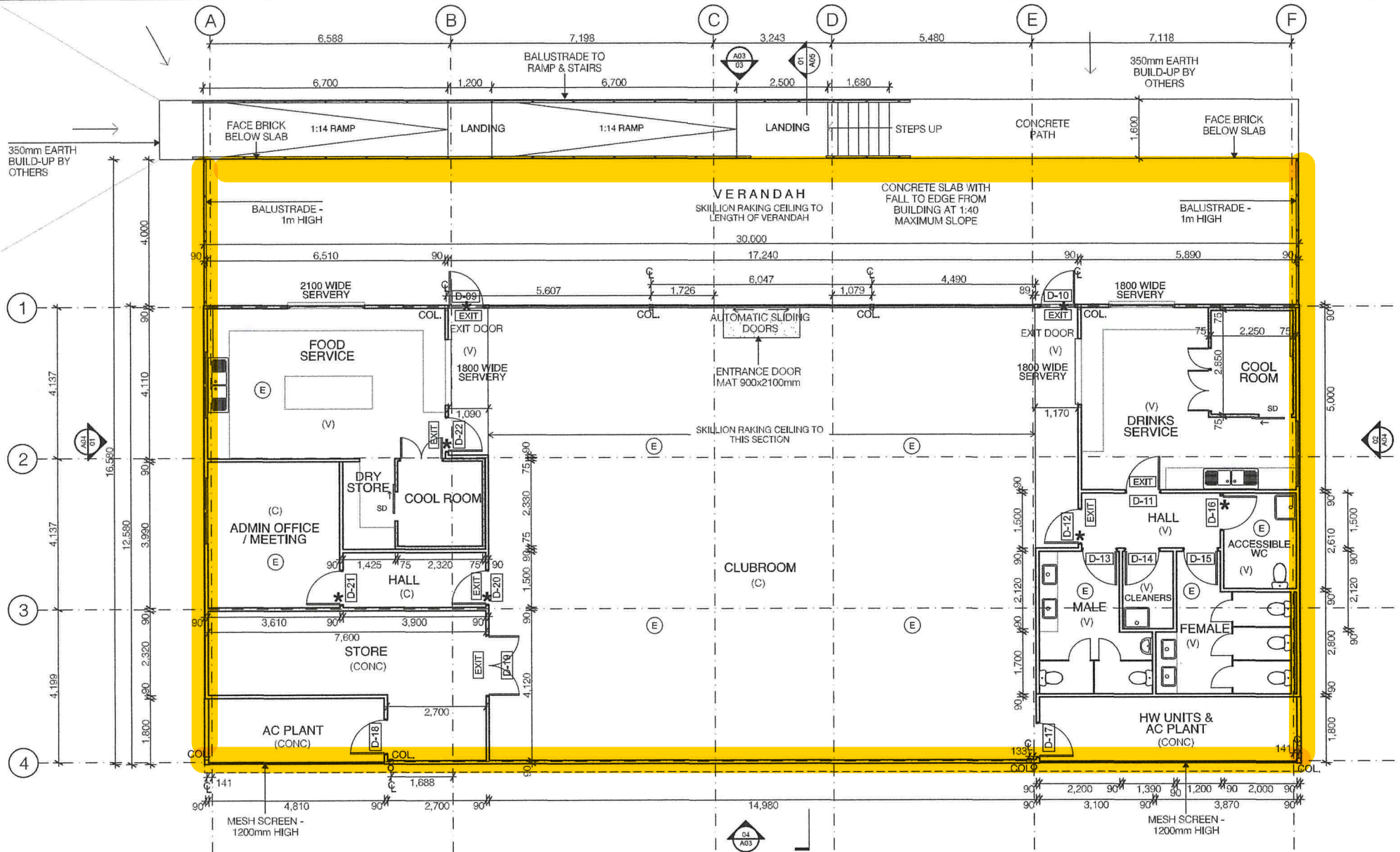

**01** First Floor Plan - Proposed  
1:100

**LIGHTING LEGEND**

- EMERGENCY EXIT LIGHT
- EMERGENCY LIGHTING

**LIGHTING NOTE:**

THE EMERGENCY AND EXIT LIGHTING HAS BEEN DESIGNED BY THE ELECTRICIAN AND THEIR INFORMATION HAS BEEN DRAFTED ON THE DRAWINGS. IT IS THE ELECTRICIAN'S RESPONSIBILITY TO CERTIFY THE DESIGN AND INSTALLATION

**FLOOR FINISHES**

- (CONC) - CONCRETE FLOORING
- (V) - VINYL INCLUDING COVING
- (T) - TILES
- (C) - CARPET

**GENERAL NOTES:**

\* - DOOR FRAMES TO BE SET OUT WITH 45mm STUD FROM WALL TO POSITIONS SHOWN

**GENERAL NOTES:**

ALL DOORS TO BE 920mm SOLID CORE DOORS

**STEVEN MURRAY ARCHITECT**  
 16/100 BIRCH STREET, NARRANDERA NSW 2656  
 P +61 2 6664 7798  
 E stevemurrayarchitect@gmail.com

The Builder shall check all these dimensions and levels and refer to correct order. Notify any errors, discrepancies or omissions to the architect. Refer to written dimensions only. Do not scale drawings. Drawings shall not be used for construction purposes until issued for construction. This drawing reflects a design by Steven Murray Architect and is to be used only for work extra authorized in writing by Steven Murray Architect. All levels to Australian Height Data UN80. It is the contractor's responsibility to confirm all measurements to on site and location of any services prior to work on site. All comments here within are subject to Australian Copyright Laws.

<b>DRAWING TITLE</b>			
First Floor Plan			
<b>PROJECT</b>			
Narrandera Sports Ground - Change/Clubhouse			
Client: Narrandera Shire Council			
JOB NO.	SCALE	DATE	
112	1:100	Nov 2020	
DESIGNED	DRAWN	CHECKED	
SM	TH	SM	

**CONSULTANTS**  
 Peter Kennard Consulting - Consulting Engineers

REVISION NUMBER	REVISION DATE	REVISION DESCRIPTION

**DRAWING NUMBER**

**A02**

**ISSUE FOR CONSTRUCTION CERTIFICATE**

**AREA OF LOWER LEVEL SUBJECT TO THE PROPOSED LICENCE AGREEMENT (PERIMETER HIGHLIGHTED)**

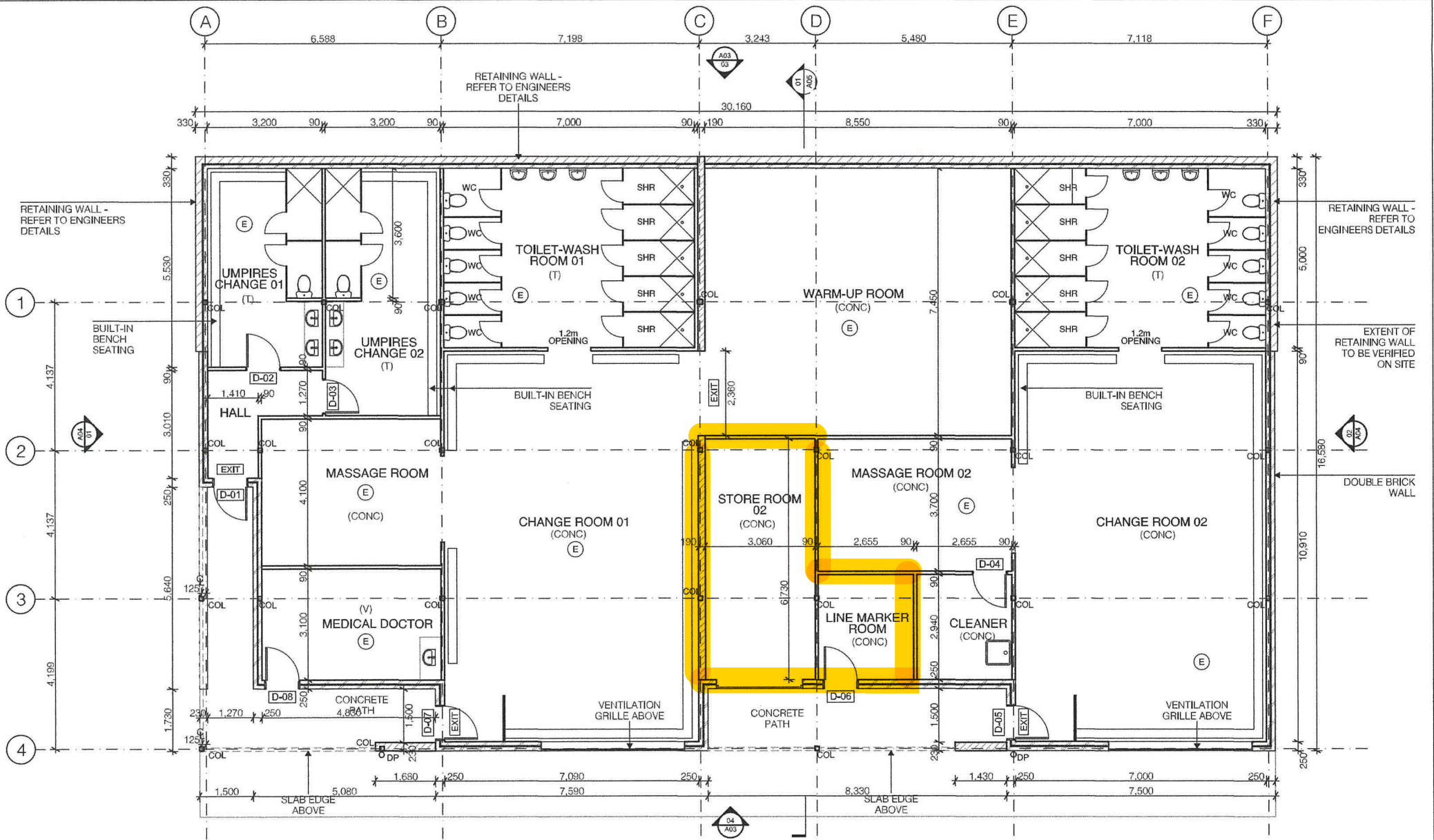

**01** Ground Floor Plan - Proposed  
1:100

**LIGHTING LEGEND**  
 [EXIT] - EMERGENCY EXIT LIGHT  
 (E) - EMERGENCY LIGHTING

**LIGHTING NOTE:**  
 THE EMERGENCY AND EXIT LIGHTING HAS BEEN DESIGNED BY THE ELECTRICIAN AND THEIR INFORMATION HAS BEEN DRAFTED ON THE DRAWINGS. IT IS THE ELECTRICIAN'S RESPONSIBILITY TO CERTIFY THE DESIGN AND INSTALLATION

**FLOOR FINISHES**  
 (CONC) - CONCRETE FLOORING  
 (V) - VINYL INCLUDING COVING  
 (T) - TILES  
 (C) - CARPET

**GENERAL NOTES:**  
 ALL DOORS TO BE 920mm SOLID CORE DOORS

**STEVEN MURRAY ARCHITECT**  
 PRO/PRINCIPAL 4100 ST PETERS DRIVE  
 30 BROWN STREET  
 MURFREESBURGH NSW 2516  
 P +61 2 694 4442 F +61 2 694 7798  
 E stevemurrayarchitect@gmail.com

**DRAWING TITLE**  
 Ground Floor Plan

**CONSULTANTS**  
 Peter Kennard Consulting - Consulting Engineers

REVISION NUMBER	REVISION DATE	REVISION DESCRIPTION

**DRAWING NUMBER**

The Builder shall check all elevations and levels on site prior to commencing works. If any errors, discrepancies or omissions to the architect, Refer to written dimensions only. Do not scale drawings. Drawings shall not be used for construction purposes without being approved for construction. This drawing reflects a design by Steven Murray Architect and is to be used only for work when authorized in writing by Steven Murray Architect. All levels to Australian Height Data (AHD). It is the contractor's responsibility to confirm all measurements to on site and liability of any services prior to work on site. All documents here within are subject to Australian Copyright Laws.

PROJECT	SCALE	DATE
Narrandera Sports Ground - Change/Clubhouse	1:100	Nov 2020
Client: Narrandera Shire Council	DESIGNED	DRAWN
JOB No. 112	SH	TM
CHECKED	SH	SH

**A01**

**ISSUE FOR CONSTRUCTION CERTIFICATE**



# ELEVATIONS

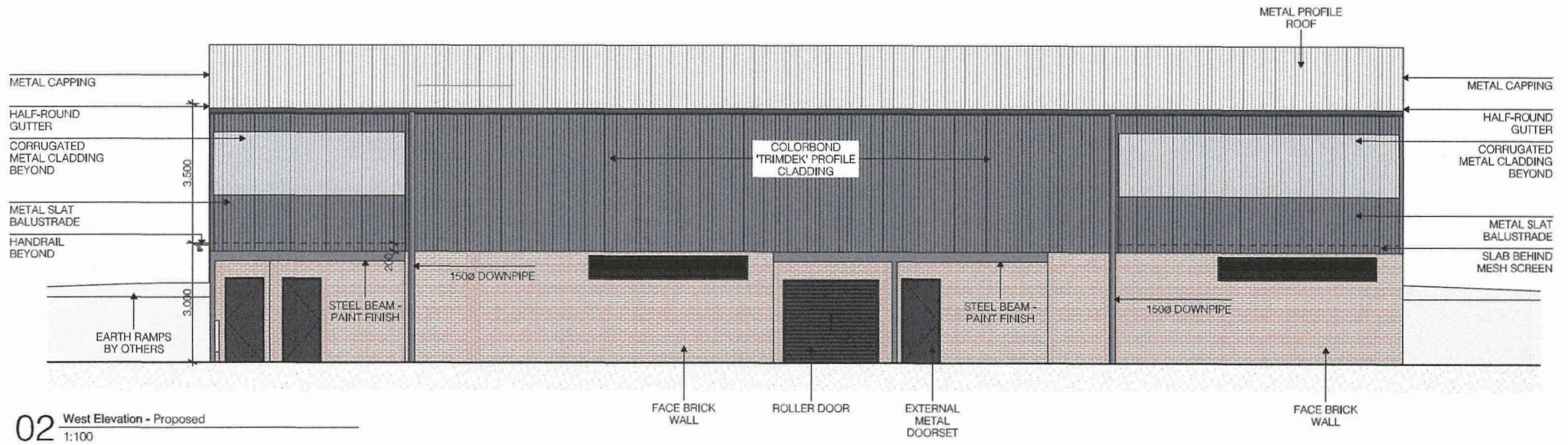
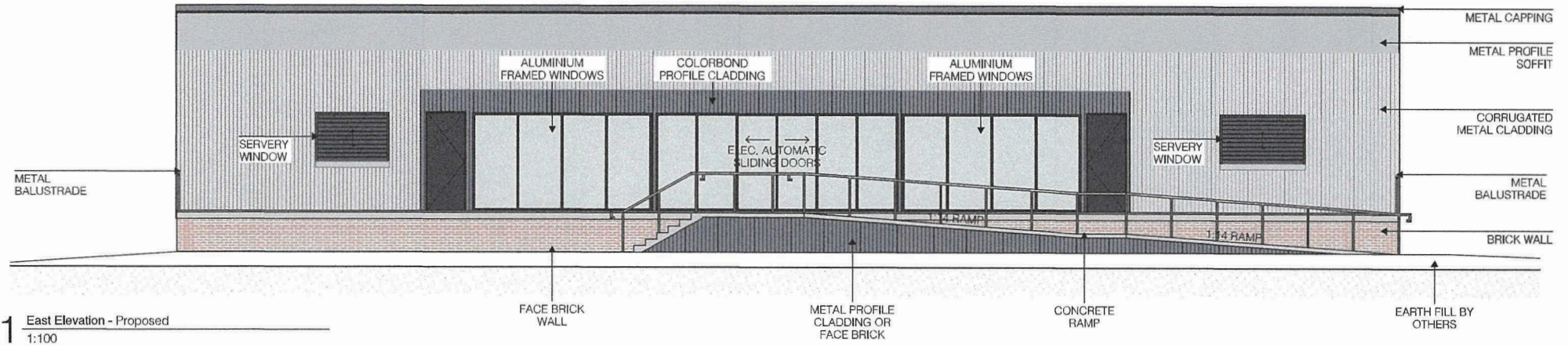

**STEVEN MURRAY ARCHITECT**  
 RESIDENTIAL: 0482 481 481  
 COMMERCIAL: 0482 481 482  
 10 DOUGLASS STREET, SUFFERN RIDGE NSW  
 P: 0482 6864 778  
 E: stevemurrayarchitect@gmail.com

The Builder shall check all dimensions and levels on site prior to construction. Notify any errors, discrepancies or omissions to the architect. Refer to written instructions only. Do not scale drawings. Drawings shall not be used for construction purposes until issued for construction. This drawing reflects a design by Steven Murray Architect and is to be used only for the work defined in the contract. It is the contractor's responsibility to confirm all measurements on site and location of any services prior to work on site. All documents here within are subject to Australian Copyright Laws.

**DRAWING TITLE**  
Elevations

**PROJECT**  
Narrandera Sports Ground - Change/Clubhouse  
Client: Narrandera Shire Council

JOB No. 112      SCALE 1:100      DATE Nov 2020

DESIGNED SM      DRAWN TM      CHECKED SM

**CONSULTANTS**  
Peter Kennard Consulting - Consulting Engineers

REVISION NUMBER	REVISION DATE	REVISION DESCRIPTION

**DRAWING NUMBER**

**A03**

ISSUE  
**FOR CONSTRUCTION CERTIFICATE**



# ELEVATIONS

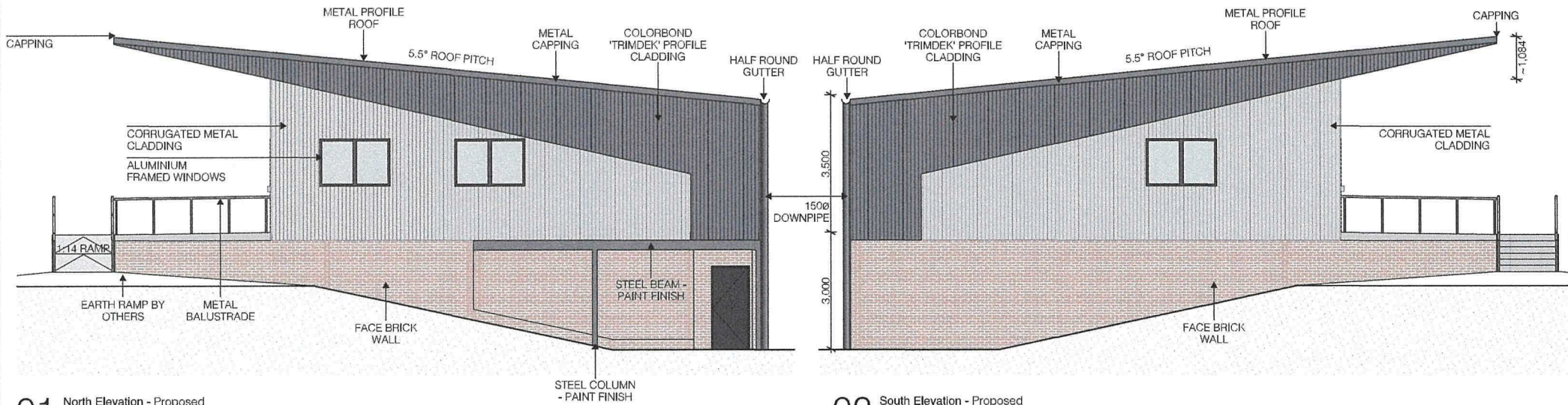

**01** North Elevation - Proposed  
1:100

**02** South Elevation - Proposed  
1:100

**STEVEN MURRAY ARCHITECT**  
 10 BUCHANAN STREET  
 NARRANDERA NSW 2656  
 M +61 498 607 442  
 P +61 2 6864 7798  
 E stevemurrayarchitect@gmail.com

The Builder shall check all elevations and levels on site prior to commencing work. Any errors, discrepancies or omissions to the architect. Refer to written observations only. Do not make alterations. Drawings shall not be used for construction purposes until issued for construction. This drawing reflects a design by Steven Murray Architect and is to be used only for work when authorized in writing by Steven Murray Architect. All works to Australian Height Data UMLD. It is the contractor's responsibility to verify all measurements on site and location of any services prior to work on site. All documents have within are subject to Australian Copyright Laws.

**DRAWING TITLE**  
**Elevations**

**PROJECT**  
 Narrandera Sports Ground - Change/Clubhouse  
 Client: Narrandera Shire Council

JOB No.	112	SCALE	As Noted	DATE	Nov 2020
DESIGNED	SM	DRAWN	TM	CHECKED	SM

**CONSULTANTS**  
 Peter Kennard Consulting - Consulting Engineers

REVISION NUMBER	REVISION DATE	REVISION DESCRIPTION

**DRAWING NUMBER**  
**A04**

**ISSUE**  
**FOR CONSTRUCTION**  
**CERTIFICATE**